Low voice ♩=66

PARDON, GODDESS OF THE NIGHT

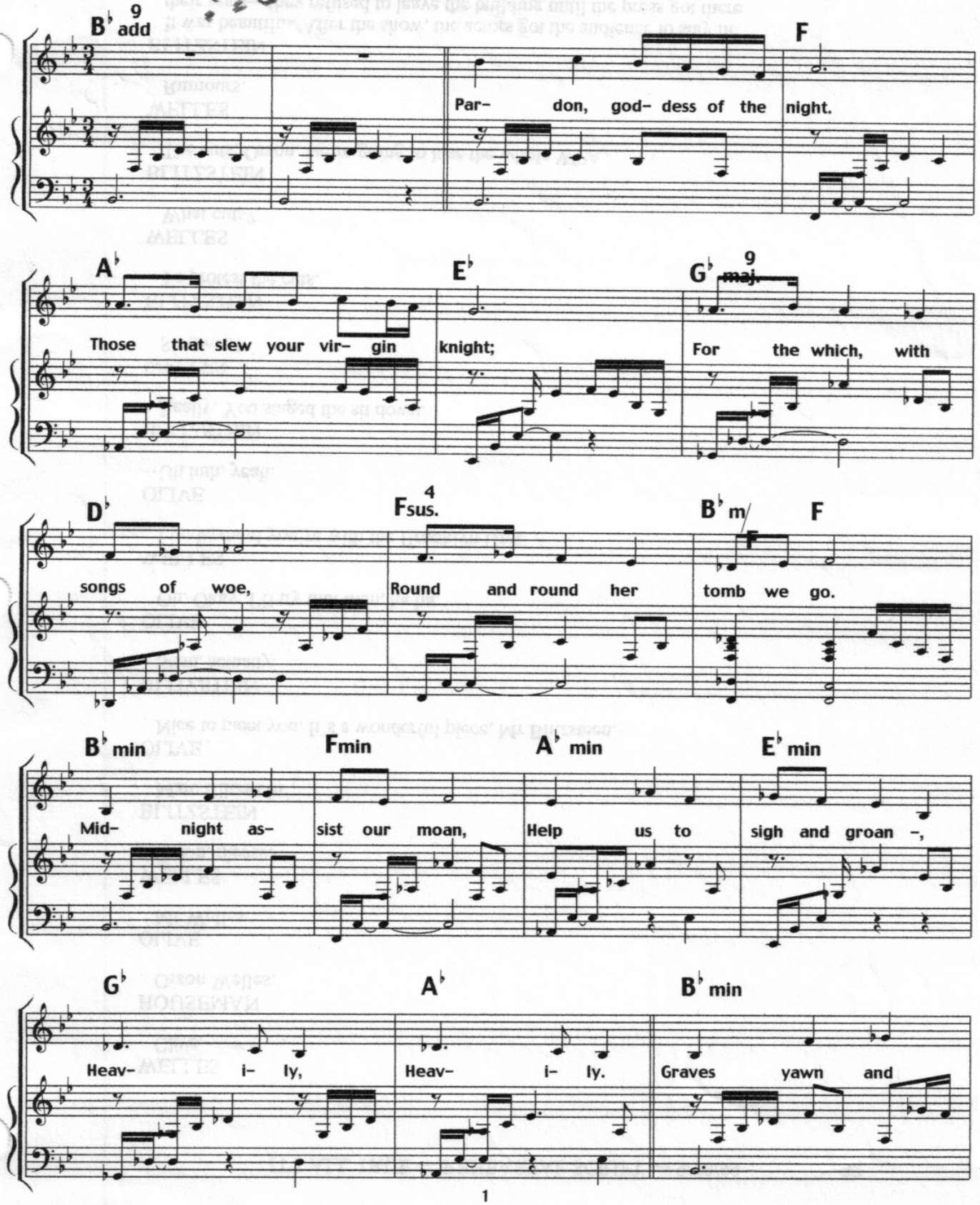

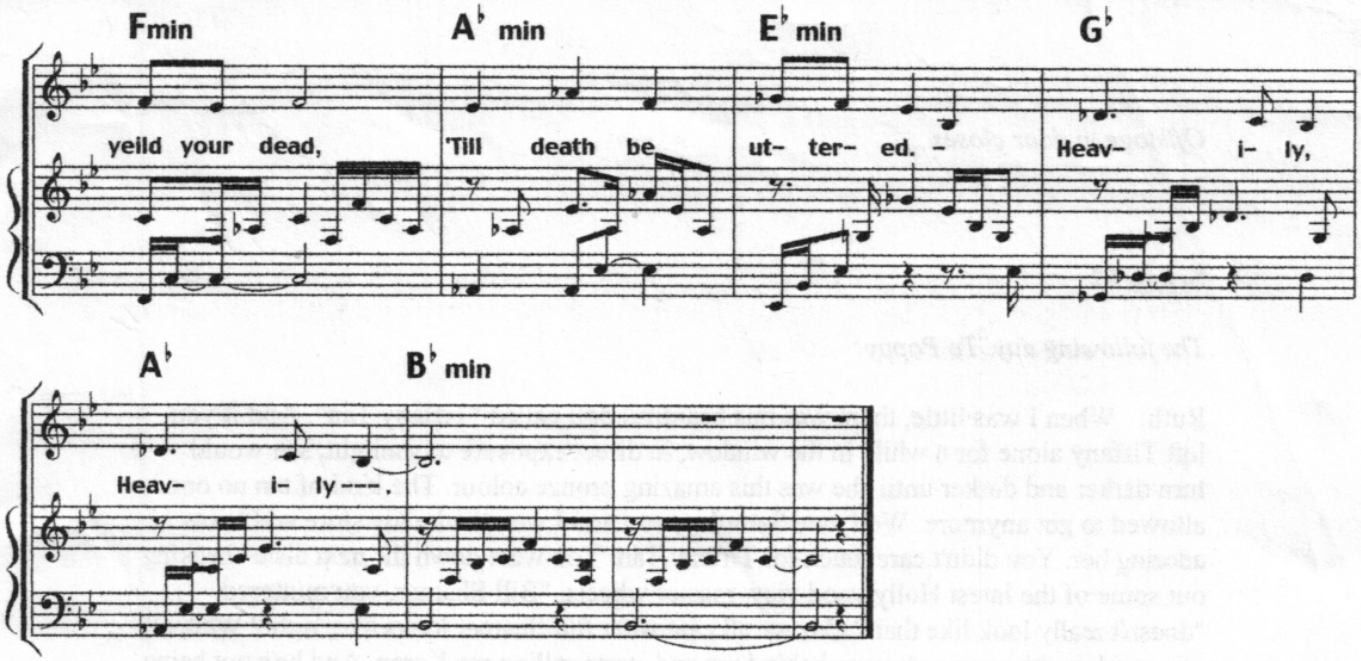
Fmin
A♭ min
E♭ min
G♭
yeild your dead,
'Till death be
ut- ter- ed. -
Heav- i- ly,
A♭
B♭ min
Heav- i- ly ---.