

17 Does Your Mother Know

QUE: LISA: "IGNORE HIM TANYA, HE CAN'T HELP BEING A PRAT"

4

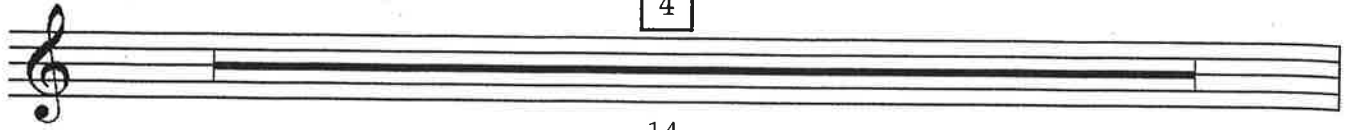

1-4

5 **(TANYA)**
 ♩ YOU'RE SO HOT TEASING ME SO YOU'RE BLUE BUT I CAN'T TAKE A

9
 ♩ CHANCE ON A KID LIKE YOU IT'S SOMETHING I COULDN'T DO

13
 ♩ THERE'S THAT LOOK IN YOUR EYES I CAN READ

17
 ♩ IN YOUR FACE THAT YOUR FEEL - INGS ARE DRIV - ING YOU WILD AH

20
 ♩ BUT BOY YOU'RE ON - LY A CHILD WELL I COULD

23
 ♩ DANCE WITH YOU HO-NEY IF YOU THINK IT'S FUN-NY BUT DOES YOUR MOT-HER KNOW THAT YOU'RE OUT AND I COULD

27

CHAT WITH YOU SA-SY FLIRT A LIT-TLE MAY-BE BUT DOES YOUR MOT-HER KNOW THAT YOU'RE OUT (PEPPER)

31

TAKE IT EA-SY BET-TER SLOW DOWN BOY THAT'S NO WAY TO GO DOES YOUR

EA-SY WOMEN 1, 2 & 3

TAKE IT EA-SY BET-TER SLOW DOWN BOY THAT'S NO WAY TO GO DOES YOUR

34

MOTH-ER KNOW TAKE IT EA-SY TRY TO COOL IT BOY PLAY IT

MOTH-ER KNOW TAKE IT EA-SY TRY TO COOL IT BOY PLAY IT

VERSION 1

NICE AND SLOW DOES YOUR MOTH-ER KNOW

VERSION 2

NICE AND SLOW DOES YOUR MOTH-ER KNOW

20

39-58

59

TANYA

I CAN SEE WHAT YOU WANT

63

BUT YOU SEEM PRET-TY YOUNG TO BE SEARCH-ING FOR THAT KIND OF FUN

WOMEN 1 & 2

SEEM PRET-TY YOUNG TO BE SEARCH-ING FOR THAT KIND OF FUN

MEN 1

67

SO MAY-BE I'M NOT THE ONE NOW YOU'RE SO CUTE I

71

LIKE YOUR STYLE AND I KNOW WHAT YOU MEAN WHEN YOU GIVE ME A FLASH OF THAT

KNOW WHAT YOU MEAN WHEN YOU GIVE ME A FLASH OF THAT SMILE

75

SMILE BUT BOY YOU'RE ON - LY A CHILD WELL I COULD

W1
W2
WELL I COULD

MEN 1

79

DANCE WITH YOU HO-NEY IF YOU THINK IT'S FUN-NY DOES YOUR MOT-HER KNOW THAT YOU'RE OUT AND I COULD

DANCE WITH YOU HO-NEY IF YOU THINK IT'S FUN-NY DOES YOUR MOT-HER KNOW THAT YOU'RE OUT AND I COULD

85

CHAT WITH YOU SA-BY FLIRT A LIT-TLE MAY-BE DOES YOUR MOT-HER KNOW THAT YOU'RE OUT

(PEPPER)

TAKE IT

CHAT WITH YOU SA-BY FLIRT A LIT-TLE MAY-BE DOES YOUR MOT-HER KNOW THAT YOU'RE OUT

87

(TANYA) **(+ONSTAGE SINGERS)**

TAKE IT EA - SY BET - TER SLOW DOWN GIRL THAT'S NO WAY TO GO DOES YOUR EA - SY

90

(TANYA ONLY)

MOT - HER KNOW TAKE IT EA - SY TRY TO COOL IT GIRL PLAY IT MOT - HER KNOW TAKE IT EA - SY TRY COOL IT GIRL PLAY IT

95

(+ONSTAGE SINGERS) **(TANYA ff)**

DOES YOUR MOTH - ER KNOW WELL I COULD NICE AND SLOW DOES YOUR MOT - HER KNOW WELL I COULD

96

LISA & ALI

DANCE WITH YOU HO-NEY IF YOU THINK IT'S FUN-NY DOES YOUR MOT-HER KNOW THAT YOU'RE OUT

ff DANCE I COULD DANCE HO-NEY DOES YOUR MOT-HER KNOW THAT YOU'RE OUT

DANCE WITH YOU HO-NEY IF YOU THINK IT'S FUN-NY DOES YOUR MOT-HER KNOW THAT YOU'RE OUT

99

AND I COULD CHAT WITH YOU SA - BY FLIRT

CHAT I COULD FLIRT

AND I COULD CHAT WITH YOU SA - BY FLIRT

101

A LIT - TLE MAY - BE DOES YOUR MOT - HER KNOW THAT YOU'RE OUT WELL I COULD

HO - NEY DOES YOUR MOT - HER KNOW THAT YOU'RE OUT

A LIT - TLE MAY - BE DOES YOUR MOT - HER KNOW THAT YOU'RE OUT WELL I COULD

104

107

110

YOUR MOT-HER KNOW THAT YOU'RE OUT DOES YOUR MOT-HER KNOW THAT YOU'RE OUT

YOUR MOT-HER KNOW THAT YOU'RE OUT DOES YOUR MOT-HER KNOW THAT YOU'RE OUT

YOUR MOT-HER KNOW THAT YOU'RE DOES YOUR MOT-HER KNOW THAT YOU'RE OUT DOES

YOUR MOT-HER KNOW THAT YOU'RE OUT DOES YOUR MOT-HER KNOW THAT YOU'RE OUT

MEN 2
DOES YOUR MOTH-ER KNOW THAT YOU'RE OUT

113

DOES YOUR MOT-HER KNOW THAT YOU'RE OUT

DOES YOUR MOT-HER KNOW THAT YOU'RE OUT

YOUR MOT-HER KNOW THAT YOU'RE DOES YOUR MOT-HER KNOW THAT YOU'RE OUT

DOES YOUR MOT-HER KNOW THAT YOU'RE OUT

DOES YOUR MOTH-ER KNOW THAT YOU'RE OUT